

BULK DELIVERIES AND PICK UPS

HG-405-17

EFFECTIVE
APRIL 2017

SOIL MULCH SAND GRAVEL SOD

HUMBER NURSERIES • GROWING SINCE 1948...

GRO-BARK®

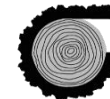

GRO-BARK (ONTARIO) LTD.

AVAILABLE FOR PICK-UP OR DELIVERY AT
HUMBER NURSERIES LTD. YARD

**OUR BUSINESS IS GROWING...
VISIT OUR GRO-BARK DEPOT YARD**

MAX.CU.YDS.PER LOAD TRIAxLE/TRACTOR TRAILER	PRODUCT	PICK UP OR DELIVERY PRICE		
		1/2 CU. YD.	1-5 CU. YD.	6+ CU.YD.
SOILS:				
35/60 YDS. GB3/7004	OMRI Approved Gro-Max® Premium Triple Mix Blend	\$25.00	\$43.00	\$38.75
30/55 YDS. GB3/7039	OMRI Approved Gro-Veg® Market Soil	\$25.00	\$43.00	\$38.75
30/55 YDS. GB3/7000	Contractors Coarse Triple Mix Soil	\$25.00	\$38.00	\$33.75
25/40 YDS. GB3/7007	LA Soil (Used for grading and sod)	\$15.00	\$26.00	\$21.75
35/60 YDS. GB3/7036	Gro-Turf® Organic Top Dress	\$28.00	\$49.00	\$44.75
35/60 YDS. GB7038	OMRI Approved * Live Mulch® (Compost)	\$25.00	\$43.00	\$38.75
MULCHES:				
40/85 YDS. GB3/7014	SPM® Shredded Pine Mulch	\$30.00	\$50.75	\$46.75
40/85 YDS. GB3/7015	Classic Cedar Mulch	\$30.00	\$50.75	\$46.75
40/85 YDS. GB3/7028	CPM® L/S Composted Pine Mulch	\$30.00	\$50.75	\$46.75
40/85 YDS. GB3/7019	Enhance® Black Bark Mulch	\$30.00	\$50.75	\$46.75
40/85 YDS. GB3/7040	Enhance® Brown Bark Mulch	\$30.00	\$50.75	\$46.75
40/85 YDS. GB7017	* Enhance® Premium Gold Wood Chip	\$30.00	\$50.75	\$46.75
40/85 YDS. GB3/7016	Enhance® Red Pine Mulch	\$30.00	\$50.75	\$46.75
40/85 YDS. GB3/7018	Enhance® Premium Red Wood Chip	\$30.00	\$50.75	\$46.75
40/85 YDS. GB3/7035	Fibertop® Playground Mulch	\$25.00	\$46.75	\$42.75
AGGREGATES:				
15 YDS. GB3/7005	Limestone Screenings	\$20.00	\$35.55	\$32.55
20 YDS. GB3/7006	3/4" Clear Limestone	\$27.50	\$47.50	\$44.50
15 YDS. GB3/7010	3/4" Granular 'A' Gravel	\$20.00	\$35.55	\$32.55
15 YDS. GB3/7009	3/4" Limestone Crusher Run	\$22.50	\$40.60	\$37.60
18 YDS. GB3/7011	Brick Sand	\$25.00	\$45.70	\$42.70
18 YDS. GB3/7013	1/4" Chip HPB (High Performance Bedding)	\$25.00	\$45.70	\$42.70
18 YDS. GB3/7008	Pea Gravel	\$25.00	\$50.75	\$47.75
DECORATIVE AGGREGATES:				
18 YDS. GB3/7022	1" - 3" Riverstone	\$42.50	\$79.25	\$76.25
18 YDS. GB3/7023	2" - 5" Riverstone	\$42.50	\$79.25	\$76.25
20 YDS. GB7021	* 3/4" Red Crushed Brick	\$52.50	\$101.50	\$98.50

* Available for delivery only

SPLIT LOADS:

Pay full price for the higher delivery cost and get 50% off the lower priced delivery cost when ordering two items.

Example: 8 yards of SPM 4 yards of Gro-Max to Zone A
\$85.00 + 50% of \$70.00 = \$85.00 + \$35.00 = \$120.00



Please refer to page 2 & 3 for delivery charges and delivery zones.

These products are not eligible for Loyalty or VIP Discounts, but can be used to achieve a VIP Discount. Ask for special pricing for full tractor trailer loads. Check your order carefully. Humber Nurseries will not be held responsible for any miscalculations or error in product selection.

First item	Max load for first item	Second item and max load
Mulch	10 yards	Mulch: 10 yards Soil: 8 yards Aggregate: 6 yards
Soil	8 yards	Mulch: 10 yards Soil: 5 yards Aggregate: 4 yards
Aggregate	6 yards	Mulch: 10 yards Soil: 8 yards Aggregate: 4 yards

DELIVERY CHARGES

Quantity (cu. yds.)	Zone A	Zone B	Zone C	Zone D	Truck Type
0.5	\$55.00	\$75.00	\$103.00	\$130.00	Single or Split Load
1	\$55.00	\$75.00	\$103.00	\$130.00	Single or Split Load
2	\$60.00	\$80.00	\$108.00	\$135.00	Single or Split Load
3	\$65.00	\$85.00	\$113.00	\$140.00	Single or Split Load
4	\$70.00	\$90.00	\$118.00	\$145.00	Single or Split Load
5	\$75.00	\$95.00	\$123.00	\$150.00	Single or Split Load
6	\$80.00	\$100.00	\$128.00	\$155.00	Single or Split Load
7	\$82.50	\$102.50	\$130.50	\$157.50	Single or Split Load
8	\$85.00	\$105.00	\$133.00	\$160.00	Single or Split Load
9	\$87.50	\$107.00	\$135.50	\$162.50	Single or Split Load
10	\$90.00	\$110.00	\$138.00	\$165.00	Single or Split Load
11	\$92.00	\$137.00	\$180.00	\$210.00	Single Load
12	\$94.00	\$139.00	\$182.00	\$212.00	Single Load
13	\$96.00	\$141.00	\$184.00	\$214.00	Single Load
14	\$98.00	\$143.00	\$186.00	\$216.00	Single Load
15	\$100.00	\$145.00	\$188.00	\$218.00	Single Load
16	\$102.00	\$147.00	\$190.00	\$220.00	Single Load
17	\$104.00	\$149.00	\$192.00	\$222.00	Single Load
18	\$106.00	\$151.00	\$194.00	\$224.00	Single Load
19	\$108.00	\$153.00	\$196.00	\$226.00	Single Load
20	\$108.00	\$153.00	\$196.00	\$228.00	Single Load
25 - LA SOIL	\$108.00	\$153.00	\$196.00	\$228.00	Triaxle
30 - TRIPLE MIX OR GRO-VEG	\$108.00	\$153.00	\$196.00	\$228.00	Triaxle
35 - GRO-MAX/TURF	\$108.00	\$153.00	\$196.00	\$228.00	Triaxle
40 - MULCH	\$108.00	\$153.00	\$196.00	\$228.00	Triaxle
40 - LA SOIL	\$138.00	\$190.00	\$260.00	\$320.00	Tractor Trailer
55 - TRIPLE MIX OR GRO-VEG	\$138.00	\$190.00	\$260.00	\$320.00	Tractor Trailer
60 - GRO-MAX/TURF	\$138.00	\$190.00	\$260.00	\$320.00	Tractor Trailer
85 - MULCH	\$138.00	\$190.00	\$260.00	\$320.00	Tractor Trailer

Due to rising fuel costs, a fuel surcharge may be implemented at any time throughout the year without notice.

GRO-BARK TOTE BAGS FOR DELIVERY

Available soils: Gro-Max[®] Premium Garden Soil, Gro-Turf[®] Top Dress and Gro-Veg[®] Market Soil
Available mulches: Classic Cedar, SPM[®], Enhance[®] Black Bark and Enhance[®] Premium Red Wood Chip
 Other Gro-Bark mulches are also available for tote bag delivery; please inquire for details.

Pricing includes 1 cubic yard of product delivered in a tote bag. Taxes are extra.

Product ID	TOTE A	TOTE B	TOTE C	TOTE D
Number of tote bags	Zone A	Zone B	Zone C	Zone D
1	\$170.00	\$185.00	\$198.00	\$210.00
2	\$305.00	\$330.00	\$353.00	\$375.00
3	\$440.00	\$475.00	\$508.00	\$540.00
4	\$575.00	\$620.00	\$663.00	\$705.00
5	\$710.00	\$765.00	\$818.00	\$870.00
6	\$845.00	\$910.00	\$973.00	\$1,035.00
7	\$980.00	\$1,055.00	\$1,128.00	\$1,200.00
8	\$1,115.00	\$1,200.00	\$1,283.00	\$1,365.00
9	\$1,250.00	\$1,345.00	\$1,438.00	\$1,530.00
10	\$1,385.00	\$1,490.00	\$1,593.00	\$1,695.00



Tote bag products may be mixed and matched (for example, you may order 1 tote bag of soil and 1 one of mulch, or 1 each of several different types of mulch). The total number of tote bags to be delivered and the delivery zone will determine the total charge for the product.

Tote bags are available for delivery only. Please allow 7 business days for delivery. A maximum of 10 tote bags may be delivered per load. Empty tote bags can not be returned and no refunds are available on empty tote bags. All pricing listed is net; no VIP or wholesale discounts are available. Please see next page for delivery zone information.

Please note that delivery means to the curb. Any delivery requested past the curb line will be done at the discretion of the driver and is the complete responsibility of the purchaser and at the risk of the purchaser.

YOUR POSTAL CODE WILL DETERMINE WHICH ZONE YOU ARE IN



Postal Code	Zone & Other Information	Postal Code	Zone & Other Information	Postal Code	Zone & Other Information	Postal Code	Zone & Other Information
L0G	Zone B: South of 17th Sideroad	L5S	Zone A	M2L	Zone D	M5R	Zone C
L0G	Zone C: South of Hwy. 9 & north of 17th Sideroad	L5T	Zone A	M2M	Zone C	M5S	Zone C
L0G	Zone D: South of Hwy. 9 & east of Bayview Ave.	L5V	Zone C	M2N	Zone C	M5T	Zone C
L0J	Zone B	L5W	Zone C	M2P	Zone C	M5V	Zone C
L0N	Zone C: East of Trafalgar Rd. & south of Hwy. 9	L6A	Zone C	M2R	Zone C	M5W	Zone C
L0P	Zone C: East of Trafalgar Rd.	L6C	Zone D	M3A	Zone D	M5X	Zone C
L3P	Zone D	L6E	Zone D: West of Hwy. 48	M3B	Zone D	M6A	Zone C
L3R	Zone D	L6G	Zone D	M3C	Zone D	M6B	Zone C
L3S	Zone D	L6H	Zone C	M3H	Zone C	M6C	Zone C
L3T	Zone D	L6J	Zone C	M3J	Zone C	M6E	Zone C
L3X	Zone D: South of Hwy. 9	L6P	Zone A	M3K	Zone C	M6G	Zone C
L3Y	Zone D: South of Hwy. 9	L6R	Zone A	M3L	Zone C	M6H	Zone C
L4B	Zone D	L6S	Zone A	M3M	Zone C	M6J	Zone C
L4C	Zone D	L6T	Zone A	M3N	Zone C	M6K	Zone C
L4E	Zone D	L6V	Zone A	M4A	Zone D	M6L	Zone C
L4G	Zone D	L6W	Zone A	M4B	Zone D	M6M	Zone C
L4H	Zone A: South of Nashville Rd. & west of Hwy. 27	L6X	Zone C	M4C	Zone D	M6N	Zone C
L4H	Zone B: East of Hwy. 27 & north of Nashville Rd.	L6Y	Zone C	M4E	Zone D	M6P	Zone C
L4J	Zone C	L6Z	Zone A	M4G	Zone D	M6R	Zone C
L4K	Zone C	L7A	Zone C	M4J	Zone D	M6S	Zone C
L4L	Zone B	L7B	Zone C	M4K	Zone D	M7A	Zone C
L4S	Zone D	L7C	Zone C	M4L	Zone D	M8V	Zone C
L4T	Zone A	L7E	Zone C: North of Old Church Rd. & 17th Sideroad	M4M	Zone D	M8W	Zone B
L4V	Zone A	L7E	Zone B: South of Old Church Rd. & 17th Sideroad	M4N	Zone C	M8X	Zone C
L4W	Zone A: North of Hwy. 401	L7G	Zone C: East of Trafalgar Rd.	M4P	Zone C	M8Y	Zone C
L4W	Zone B: South of Hwy. 401	L7K	Zone C	M4R	Zone C	M8Z	Zone B
L4X	Zone B	L9W	Zone C: South of Hwy. 9	M4S	Zone C	M9A	Zone B
L4Y	Zone B	M1H	Zone C	M4T	Zone C	M9B	Zone B: West of Royal York Rd.
L4Z	Zone B	M1J	Zone D	M4V	Zone C	M9B	Zone C: East of Royal York Rd.
L5A	Zone B	M1K	Zone D	M4W	Zone C	M9C	Zone B
L5B	Zone C	M1L	Zone D	M4X	Zone D	M9L	Zone B
L5C	Zone C	M1M	Zone D	M4Y	Zone C	M9M	Zone B
L5E	Zone B	M1N	Zone D	M5A	Zone D	M9N	Zone B
L5G	Zone B	M1P	Zone D	M5B	Zone C	M9P	Zone B
L5H	Zone C	M1R	Zone D	M5C	Zone C	M9R	Zone B
L5J	Zone C	M1S	Zone D	M5E	Zone C	M9V	Zone B
L5K	Zone C	M1T	Zone D	M5G	Zone C	M9W	Zone A: West of Hwy. 27
L5L	Zone C	M1V	Zone D	M5H	Zone C	M9W	Zone B: East of Hwy. 27
L5M	Zone C	M1W	Zone D	M5K	Zone C	N0B	Zone C: East of Trafalgar Rd.
L5N	Zone C	M2H	Zone D	M5M	Zone C	N5N	Zone C
L5P	Zone A	M2J	Zone D	M5N	Zone C		
L5R	Zone C	M2K	Zone D	M5P	Zone C		



HUMBER NURSERIES LIMITED

Ontario's Largest Garden Centre
 8386 Hwy. 50, Brampton, Ontario, L6T 0A5
 South of Hwy. 7 (Queen St) North of Steeles Ave. West of Hwy. 427
 Tel: 416.798.8733(TREE) or 905.794.0555 Fax: 905.794.1311
www.humburnurseries.com humber@gardencentre.com

GRO-BARK®



GRO-BARK (ONTARIO) LTD.

SOD NUMBER 1 MIXTURE - BLUEGRASS

SOD PICK - UP AT GARDEN CENTRE **\$3.89** PER ROLL



ONE ROLL OF SOD = 9 SQUARE FEET (APPROXIMATELY 24" WIDE BY 54" LONG)

CONVERSION FACTOR: NUMBER OF SQUARE FEET ÷ 9 = NUMBER OF ROLLS

SOD DELIVERY PRICING

1 TO 49 ROLLS: \$5.26/ROLL (DELIVERED PRICE) MINIMUM \$255.00 CHARGE	160 TO 239 ROLLS: \$3.42/ROLL (DELIVERED PRICE)	FESCUE SOD FOR DRY/DEEP SHADE AREAS Direct Delivery only \$0.99 extra per roll. 2 - 3 business days required for order. Sod mixture is 90% fescue and 10% Kentucky blue grass.
50 TO 79 ROLLS \$5.18/ROLL (DELIVERED PRICE)	240 TO 399 ROLLS: \$3.06/ROLL (DELIVERED PRICE)	
80 TO 159 ROLLS: \$3.96/ROLL (DELIVERED PRICE)	400 OR MORE ROLLS: CALL FOR QUOTE	
NOTE: Humber Nurseries is not responsible for order miscalculations. Unused sod is non returnable or refundable. Due to its perishable nature, there is no guarantee on sod.		

APPROXIMATE WEIGHT OF BULK PRODUCTS	QUICK CONVERSIONS: BAGGED TO BULK
1 cubic yard of limestone screening - 3510 lbs (1592 kg)	51 - 18 kg bags of riverstone or decorative stone = 1 cubic yard
1 cubic yard of crusher run - 3645 lbs (1653 kg)	31 - 25 L bags of soil = 1 cubic yard
1 cubic yard of crushed red tile - 2000 lbs (907 kg)	26 - 30 L bags of soil = 1 cubic yard
1 cubic yard of 2" - 5" riverstone - 3000 lbs (1361 kg)	13.5 - 2 cubic foot bags of mulch/bark = 1 cubic yard
1 cubic yard of sand - 2850 lbs (1293 kg)	HOW TO ORDER BULK PRODUCTS In order to calculate how many cubic yards of bulk product you require, use the following formula: Length (ft.) x Width (ft.) x Depth (inches) ÷ 12 ÷ 27 Example: 18 ft. x 36 ft. x 3 inches ÷ 12 ÷ 27 = 6 cubic yards
1 cubic yard of gravel - 3650 lbs (1656 kg)	
1 cubic yard of clay/compacted mud - 2970 lbs (1347 kg)	
1 cubic yard of dry/loose soil - 2052 lbs (931 kg)	
1 cubic yard of wet soil - 2592 lbs (1176 kg)	
1 cubic yard of water - 1688 lbs (766 kg)	

BULK PRODUCT COVERAGE CHART

Product	Minimum Depth	Approximate Coverage	Product	Minimum Depth	Approximate Coverage
Soils	1" (2.5 cm)	324 ft ² (30 m ²)	3/4" Crushed Limestone	1.5 - 2" (3.8 - 5 cm)	100 - 140 ft ² (9 - 13 m ²)
Limestone Screening	1" (2.5 cm)	250 ft ² (23 m ²)	HPB - 1/4" Chip	2" (5 cm)	150 ft ² (14 m ²)
Red Crushed Tile	1.5 - 2" (3.8 - 5 cm)	100 - 140 ft ² (9 - 13 m ²)	1" - 3" Riverstone	5" - 6" (13 - 15 cm)	50 ft ² (5 m ²)
Mulch	3" (7.6 cm)	100 ft ² (9 m ²)	2" - 5" Riverstone	5" - 6" (13 - 15 cm)	50 ft ² (5 m ²)

MULCH

SPM® Shredded Pine Mulch

- freshly ground pine bark
- uniform texture, great aroma
- reddish brown colour ages to dark
- acidic pH helps condition soil
- decomposing pine enriches sub-soil

Classic Cedar Mulch

- freshly ground White Cedar bark
- fibrous texture, knits together
- strong cedar aroma
- long lasting, slow decomposition
- golden brown colour greys with age

CPM® L/S Composted Pine Mulch

- processed from fresh pine bark
- composted for 1-2 years
- dark black, rich colour
- pH and organic matter improves-sub soil

Enhance® Black Bark Mulch

- processed from hardwood substrate
- ground and aged for stability
- uniform, somewhat fibrous texture

Enhance® Brown Bark Mulch

- similar to Enhance® Black; brown colour

Enhance® Premium Gold Wood Chip

- ground from clean, dry wood
- slow to decompose
- colourant is a natural iron oxide

Enhance® Red Pine Mulch

- colour enhanced freshly ground pine
- has the same benefits as SPM®
- colourant is a natural iron oxide

Enhance® Premium Red Wood Chip

- ground from clean, dry wood
- slow to decompose
- colourant is a natural iron oxide

Fibretop® Playground Mulch

- specially processed wood grinding
- high performance drainage layer

WE SUGGEST A 3" DEPTH FOR MULCHES

1 CU. YD. COVERS 100 SQ FT. @ A 3" DEPTH

TOP OFF WITH A 1" LAYER ANNUALLY

AGGREGATES

Limestone Screening

- use under interlock, patio stones and driveways

3/4" Clear Limestone

- use for driveways, walkways, drainage and concrete mix

3/4" Granular 'A' Gravel

- use for concrete mix, under interlock, driveways and under concrete

3/4" Limestone Crusher Run

- use under interlock and driveways

Brick Sand

- use for sand boxes, mortar mix, under interlock, patio stones and pool liners

H.P.B. - 1/4" Chip

- use under interlocking stone
- 90% compacted when spread

Pea Gravel

- use for walkways, dog runs, concrete mix and drainage

DECORATIVE STONE

1" - 3" Riverstone

- use for garden beds, pond surroundings, and as a ground cover

2" - 5" Riverstone

- use for garden beds, pond surroundings, and as a ground cover

GRO-BARK SOILS

Gro-Max® Premium Triple Mix Blend

- OMRI Approved
- blend of compost, aged bark, peat, sand and native topsoil
- use in flower gardens, lawn seeding, tree and shrub planting
- formulated for maximum root growth
- balanced for pH, water holding capacity and air porosity
- decomposing pine enriches sub-soil

Gro-Veg® Market Garden Soil

- OMRI Approved
- ideal for vegetable gardens, containers, and planting beds
- nutrient balanced for tomatoes and most edible plants

Contractor's Coarse Triple Mix Soil

- mixture of leaf compost, mushroom compost, composted bark fines, topsoil and sand
- multi-purpose use (tree & shrub planting)
- dark, rich, high in organic matter

Note: contents include wood chips

LA Soil (Landscape Architectural)

- amended top soil for sodding or general purpose planting and grading
- loamy texture with 6-10% organic matter
- free of contaminants, adjusted for pH

Gro-Turf® Organic Top Dress

- attacks thatch
- encourages grow-in
- benefits turf layer and root zone
- apply with or without seed
- designed to flow through top-dressers

Live Mulch® (Compost)

- OMRI Approved
- soil amendment or mulch for gardens
- low pH compost ranging from 6.0 - 7.0 is ideal for adjusting or maintaining pH